

PLAT OF SURVEY

The W 6 1/2 feet of Lot 3 and all of Lot 4 of Block 1 of Esterly's Addition to the City of Whitewater, Walworth County, Wisconsin.

Surveyed for: Stephen Grabinski

Survey address: 308 E. Milwaukee Street

RAILROAD RIGHT OF WAY

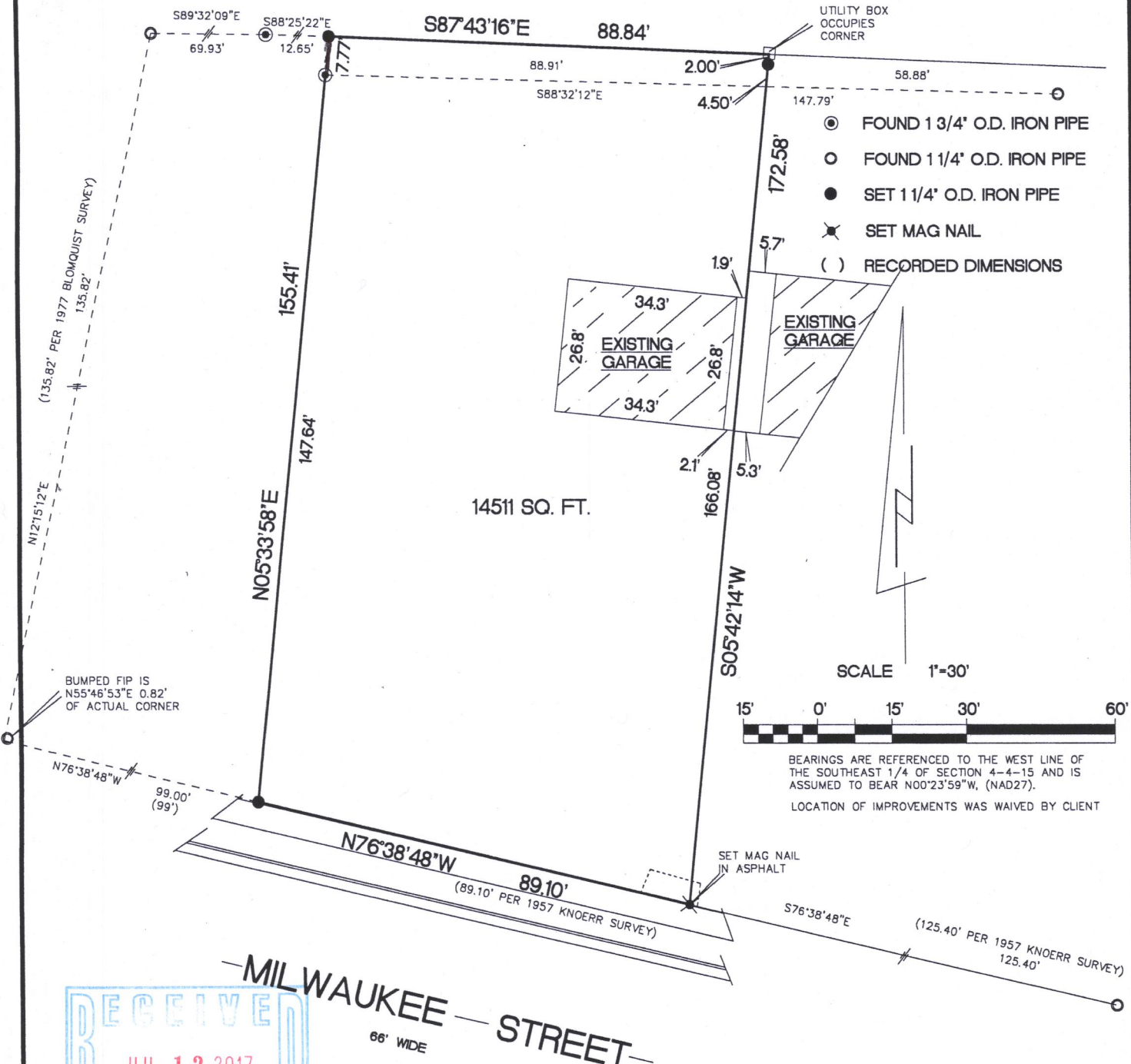

RECEIVED
JUL 13 2017
By Jan

"I hereby certify that I have surveyed the above described property and that the above map is a true representation thereof and shows the size and location of the property, its exterior boundaries, the location of all visible structures and dimensions of all principal buildings thereon, boundary fences, apparent easements, roadways and encroachments if any"

"This survey is made for the use of the present owners of the property, and also those who purchase, mortgage or guarantee the title thereto within one year from date hereof."

KETTLE MORaine SURVEYING INC.
S75 W36245 Wilton Road
Eagle Wisconsin 53119
P.O. Box 357
(262) 594-3484
kettlemorainesurvey.com
Terrance E. Pisarek P.L.S.



THIS IS NOT AN ORIGINAL SURVEY UNLESS THE SEAL IS RED.

REV. 5/4/17 5/3/17	DATE	TEP	FIELD WORK BY	TEP	DRAWN BY	17051	JOB NUMBER
-----------------------	------	-----	---------------	-----	----------	-------	------------

1E8-4 010-1036